AD510 Update

Step 1: Link to the website:

https://www.anceltech.com/support/download

Find the AD510 Software upgrade files,and download to your computer（Supports Win7, Win 8, Win10, and XP system.)

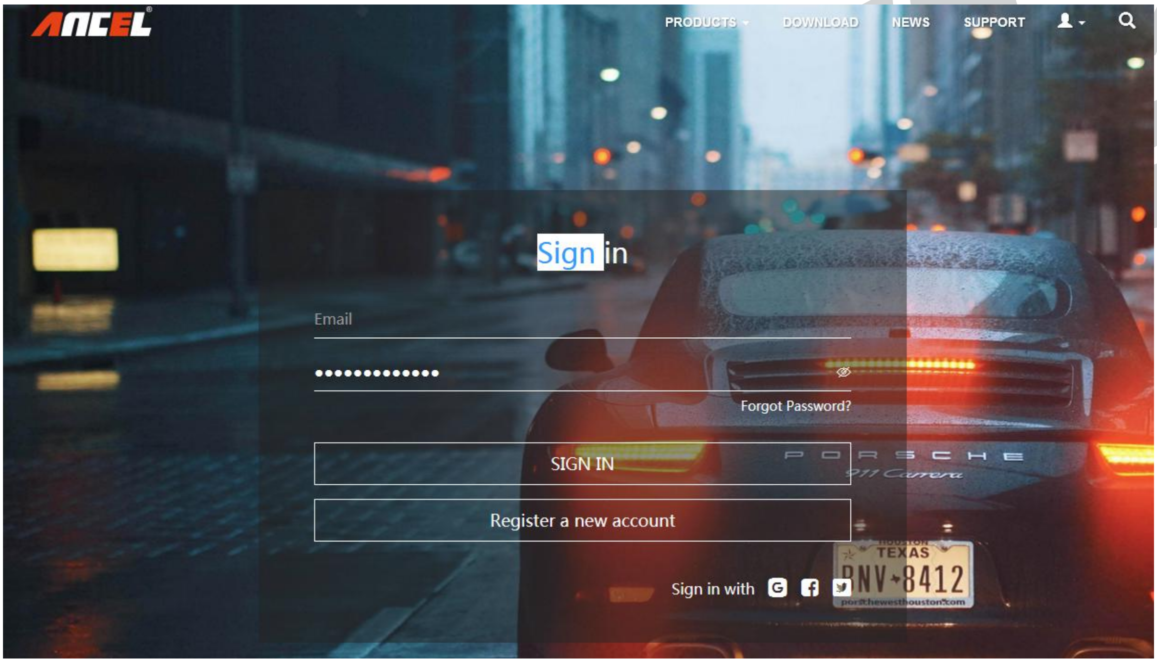
ANCEL
PRODUCTS
DOWNLOAD
NEWS
SUPPORT
Sign in
Email
Forgot Password?
SIGN IN
Register a new account
Sign in with

Step 2: Please extract the file:

It must be the (WinRAR.rar) Convert into a (file folder), and open the AD510_Upgrade file folder.(It's very important. If you don't do this you will not be able to upgrade the device)

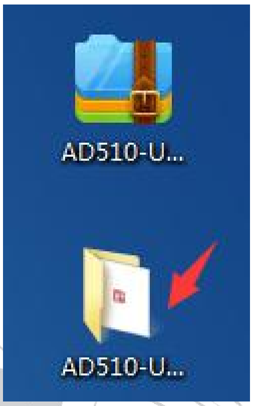
AD510-U...
AD510-U...

→

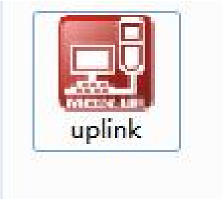

Step 3: Open the folder and install "uplink.exe."

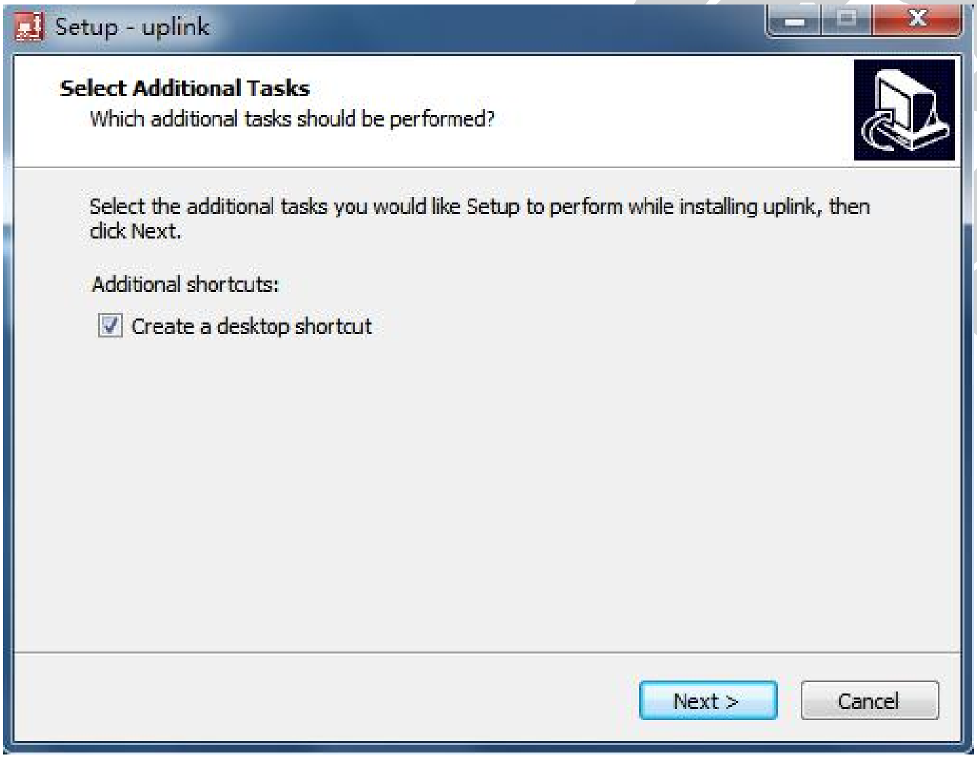

Select Additional Tasks

Which additional tasks should be performed?

Select the additional tasks you would like Setup to perform while installing uplink, then click Next.

Additional shortcuts:

☑ Create a desktop shortcut

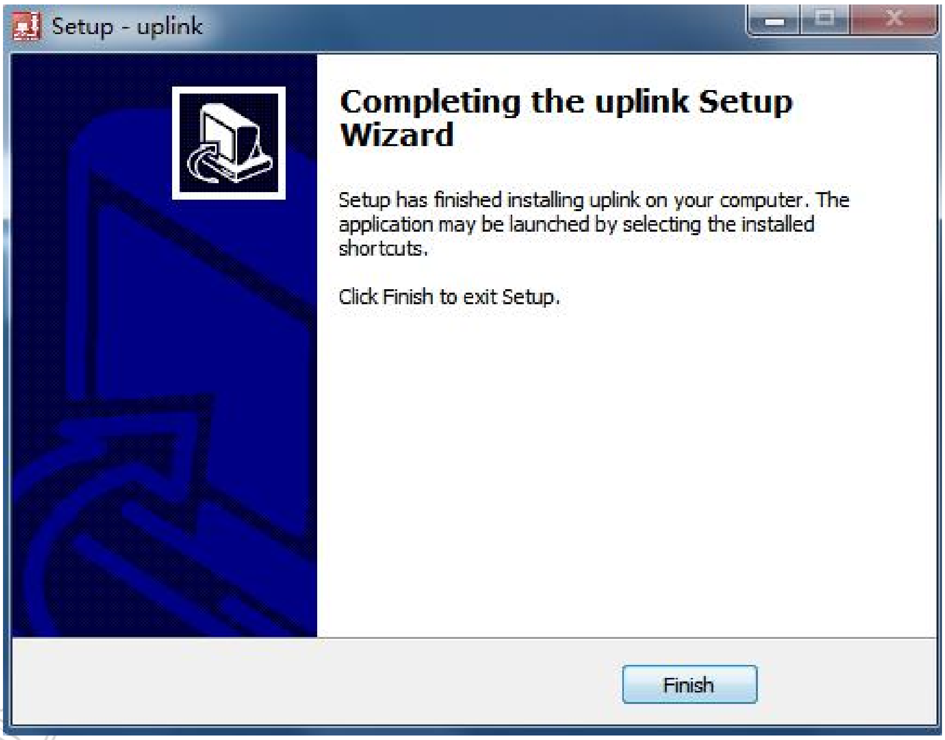

Completing the uplink Setup Wizard

Setup has finished installing uplink on your computer. The application may be launched by selecting the installed shortcuts.

Click Finish to exit Setup.

Step 4: Once you hit finish, you will see the “Uplink”software on desktop and then open the “Uplink” software.

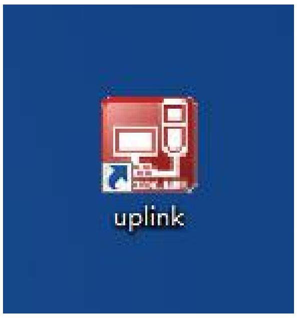

Step 5: When you see this page, please hold down any button on the device continuously and then connect the device to PC via a USB cable(That's very important), then let go of the button when "Update Mode" displays on the device screen. Finally, click “Check Update” to finish the Upgrade.

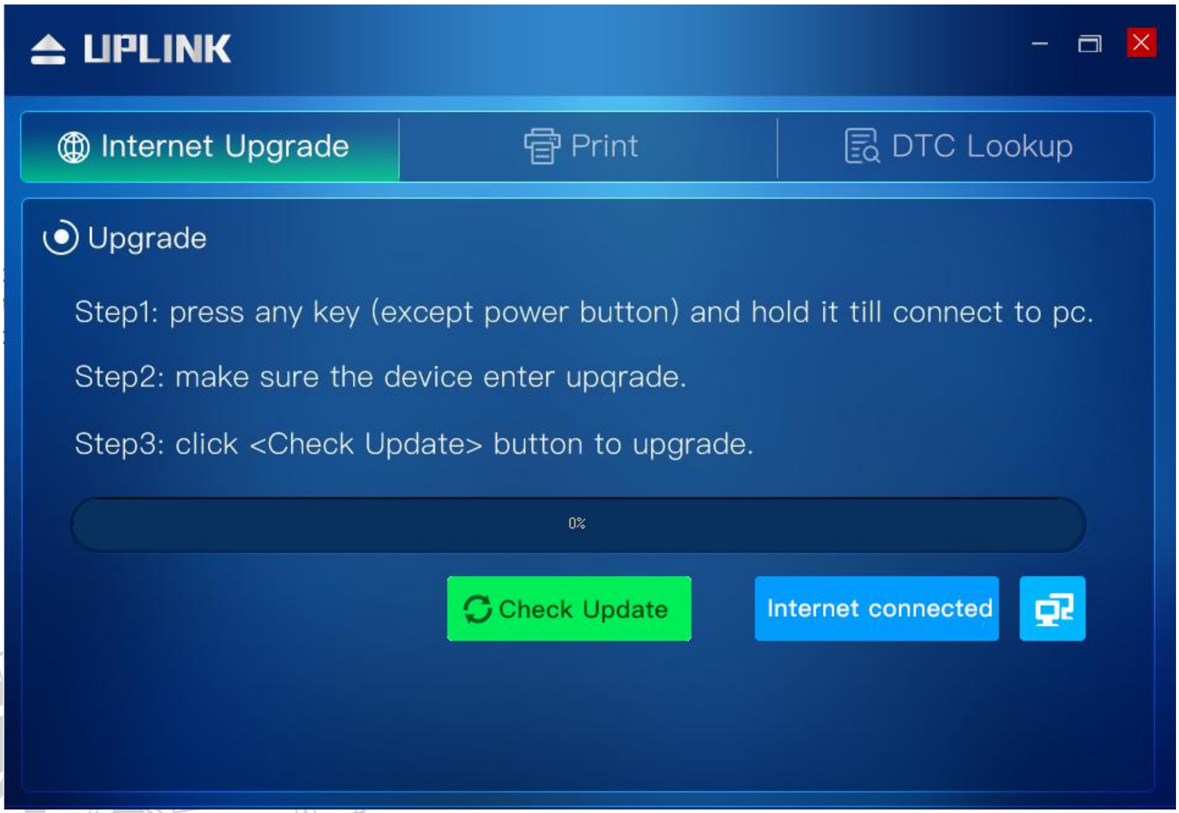
UPLINK
Internet Upgrade
Print
DTC Lookup
Upgrade
0%
Check Update
Internet connected

Step1: press any key (except power button) and hold it till connect to pc.

Step2: make sure the device enter upqrade.

Step3: click <Check Update> button to upgrade.

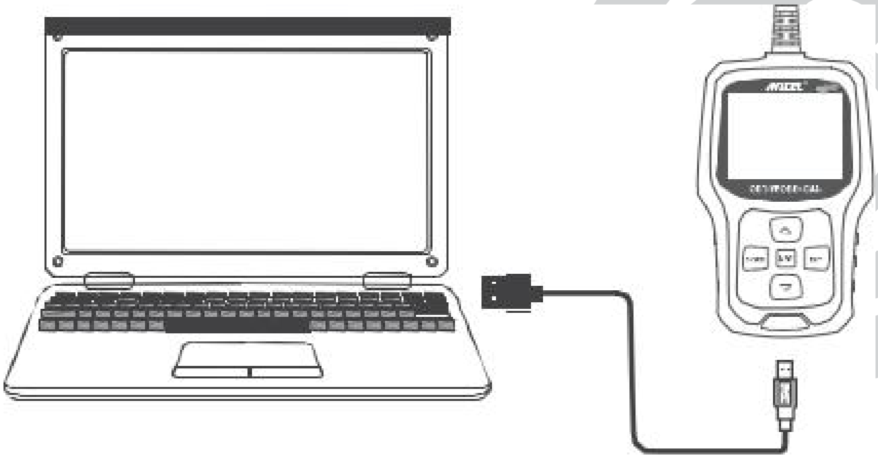Step 6: Once the update is complete, the scanner will beep once and say "Update Success."