Part 4: DPF Regeneration (Example: VOLVO)

ANCEL®
VEHICLE INSPECTION PILOT EXPERT

Step 1: Select **VOLVO Engine(DPF)** from the brand list.



Step 2: Tap the **Start Scan** button to perform a system scan and check if any fault codes are present.

Note: If fault codes are found, please fix them first, or DPF regeneration may not work properly.

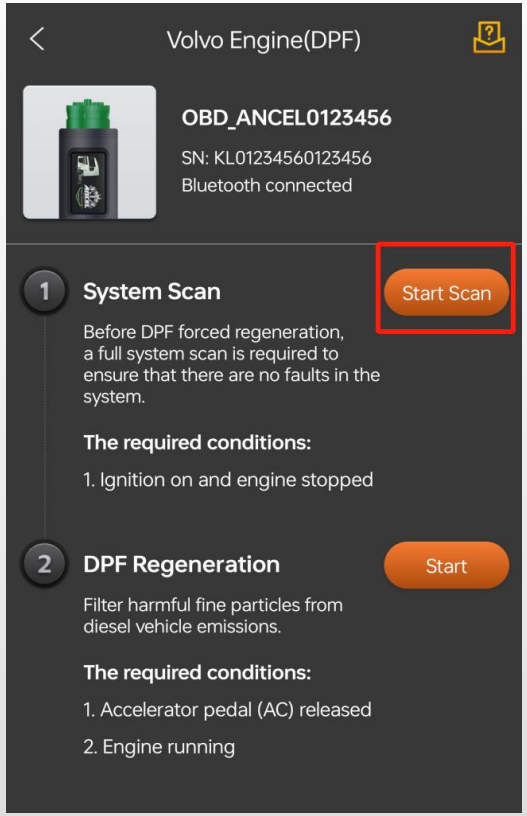

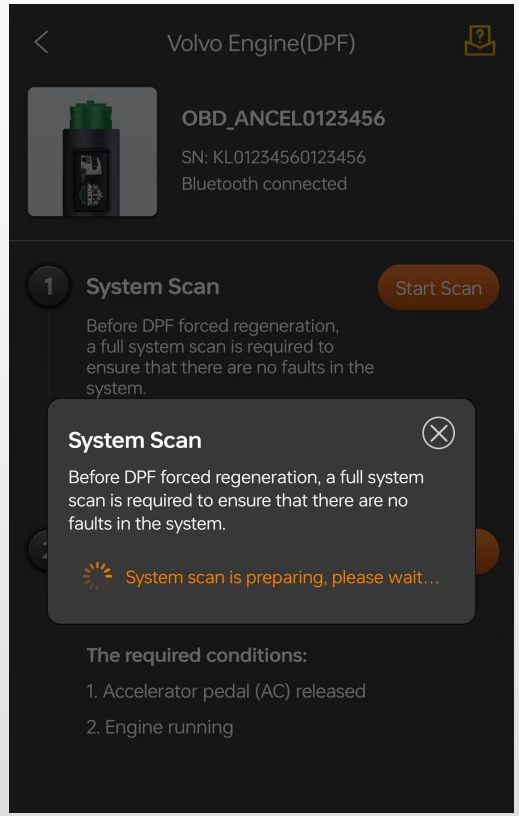

Part 4: DPF Regeneration (Example: VOLVO)

Step 3: Tap the Start button to check if the conditions for DPF regeneration are met.

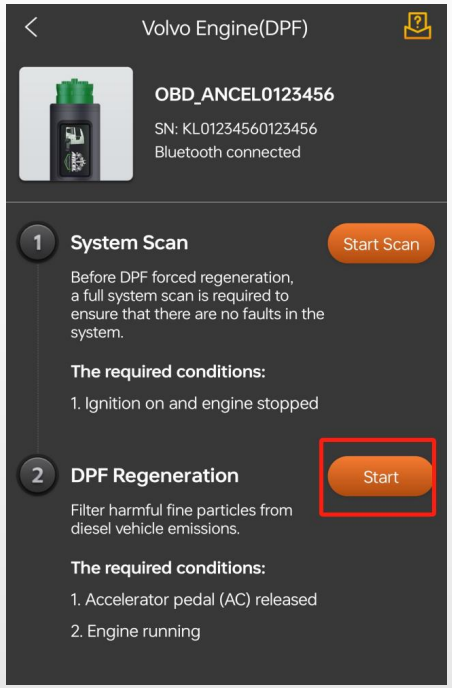

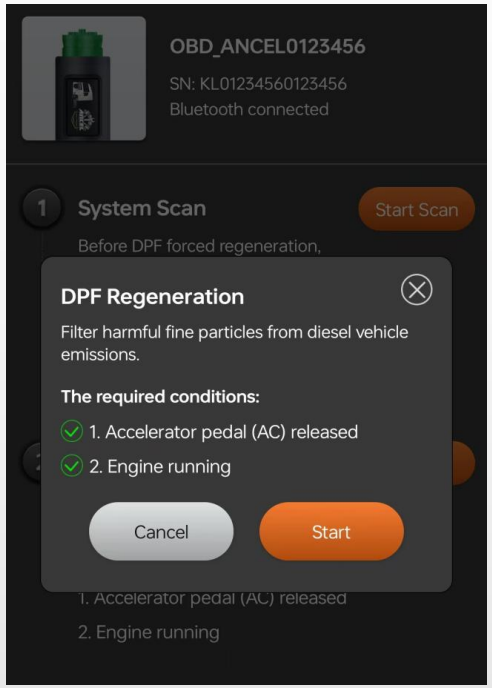

Step 4: Follow on-screen instructions to DPF regeneration.

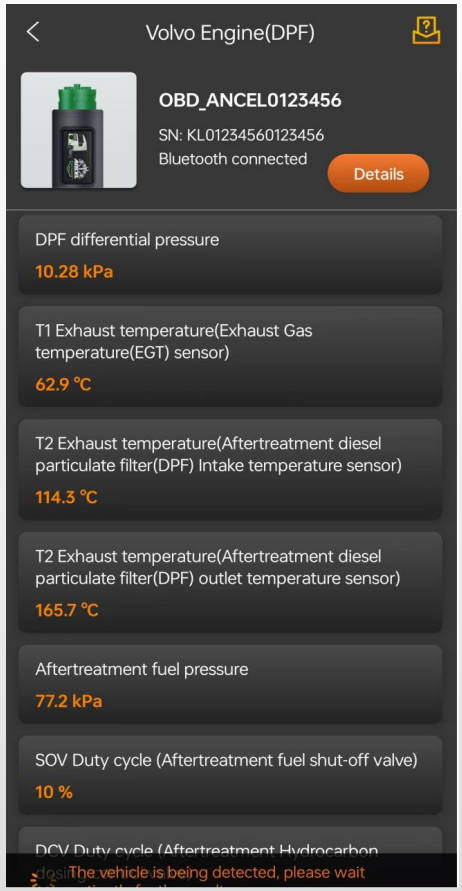

Note: You'll see data changes (higher RPM, temperature), and hear the vehicle's DPF regeneration sound. The process lasts about 1 hour.

Once complete, the data and sound will return to normal, indicating regeneration is finished.